

Let's Face It 2025

Guest Artist Directory

CREATED AND HOSTED BY: KARA BULLOCK

Kara Bullock Art School

karabullockart.com

TABLE OF CONTENTS







1 Angela Kennedy
3 Bonita Hendriks
5 Christine Cavataio
4 Colby A. Sanford
5 Deanna Strachan-Wilson
6 Derek McClure
7 Dylan Sara
8 Emma Petitt
9 Jenny Grant
10 Juan Perednik
11 Judd Mercer
12 Juna Biagioni
13 Kara Bullock
14 Kate Sorg
15 Kerstin Svensson
16 Laurie Johnson
17 Margo Wallace
18 Melanie Rivers
19 Manu De Mey
20 Melinda Cootsona
21 Mika Denny
22 Milena Guberinic
23 Misty Segura-Bowers
24 Rebecca Fisk
25 Robert Kelley
26 Rose Cameron
27 Sabra Awlad Issa
28 Sarah Sedwick
29 Shannon Hagen
30 Tony Thielen



Meet Angela Kennedy

I am a mixed media and watercolor artist. I love teaching art and helping others learn new skills for their own art adventure!

Angela's Art

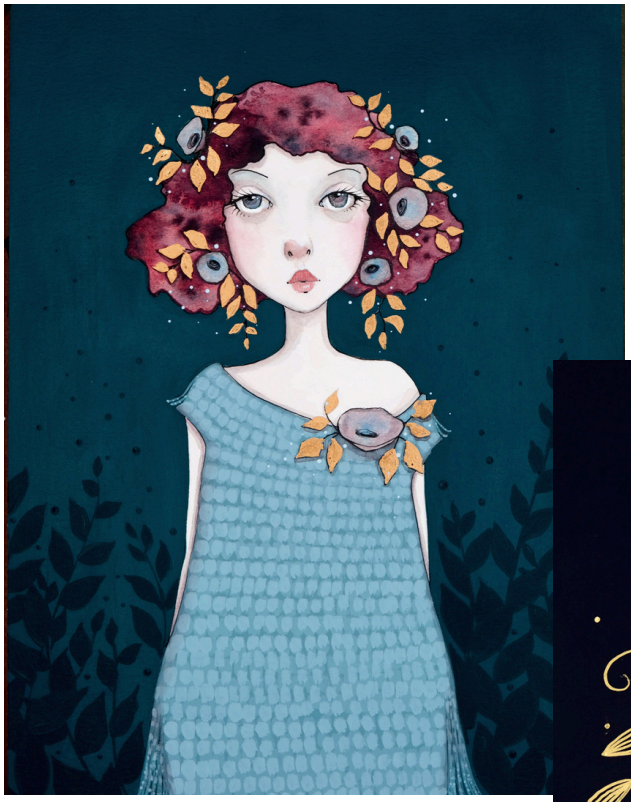





@pennystamper

www.facebook.com/pennystamper.art

www.etsy.com/shop/pennystamper



Meet Bonita Hendriks

Bonita Balster-Hendriks is a mixed media artist based in The Netherlands, where she lives together with her husband, daughter Luna (7 years old) and three cats. Ever since she was a young child she has always been creating. She was always carrying some sheets of drawing paper or a sketchbook around, together with a graphite pencil and a reference picture of a celebrity. She endlessly tried her best to put the faces to paper, developing herself along the way. She became a primary school teacher and pretty much stopped creating.

After a huge life change in 2016 (the start of chronic nerve pain issues) she re-discovered drawing. She started to experiment and play with other mediums as well, loving the use of color and endless possibilities of mixed media. Creating makes her able to express her inner feelings, find some calmth and joy. It helps her to handle the chronic nerve pain and to stay positive. When she is creating she feels like she can escape to another world where anything is possible.

Nowadays Bonita creates in several different mediums such as watercolor, graphite, colored pencil, acrylics and oils. She also loves to play and experiment with mixed media. She loves to put a lot of details in her creations. She often creates portraits, but she also likes to get inspired by nature and create flowers, insects, pets, etc.

Bonita's Art







@bonitabalsterhendriks

www.facebook.com/bonitahendriksart

https://bonitahendriks.com/



Meet Christine Cavataio

My name is Christine Cavataio and I have been an artist for as long as I can remember. I have been painting for most of that time but I also had a career in the commercial art area where I worked as a freelancer and Art Director for over 20 years and still do some of that today.

I have always loved to be creative and have used many mediums to do so. To me the expression of art in its many forms has fed my soul and given me peace and joy when the world outside has been so unsettled. I hope now I can give some of that in the form of instruction to others.

Christine's Art

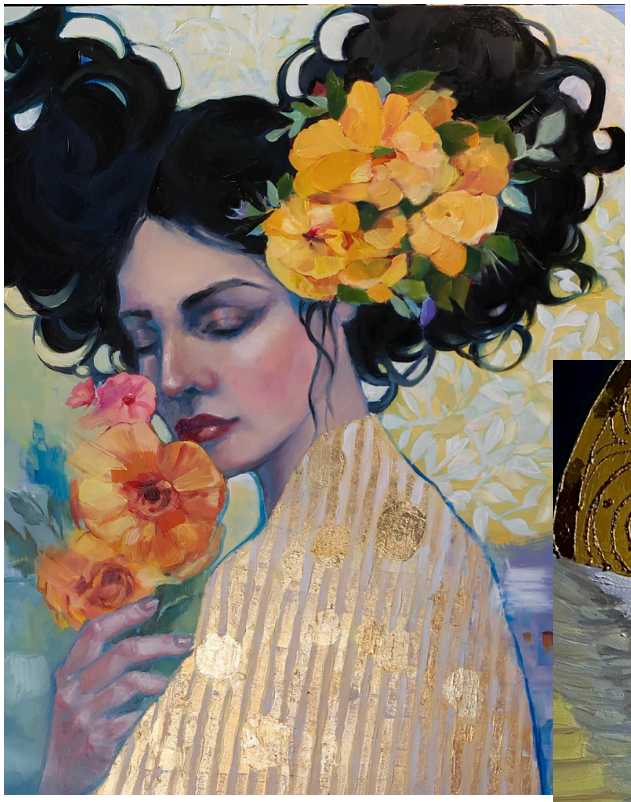





@Cavataio-Christine

www.facebook.com/christinecavataio



Meet Colby Sanford

Colby A. Sanford is a figurative realist painter with a heart for finding poetry in the prosaic. Growing up in an unconventional home in Provo, Utah, he was encouraged to paint on the walls of his bedroom and later lived in a yurt. After spending time abroad in Asia and Europe, he came back to his hometown to start his career.

His most precious moments are spent at home with his wife and soon-to-be three daughters, often baking oatmeal chocolate chip cookies. Sanford paints in his home in Provo, often in the living room and occasionally in his basement studio, in a restricted acrylic paint palette on wooden panels, as he works to highlight the beauty in the mundane. Many works are paired with short-form poetry that serves to further parse extraordinaries from the commonplace of everyday life.

Colby's Art







@colbyasanford

www.colbyasanford.com/



Meet Deanna Strachan-Wilson

I started creating as soon as I could hold a crayon. My father was my first art teacher and taught me how to draw cartoons, like Mickey Mouse, and later more complicated concepts such as horizon lines. Throughout my life, I have participated in creative activities from exploring graphic design to stamping and scrapbooking. In 2013, I started taking online art classes and have slowly developed my stylized method of drawing and painting faces. Some of my inspirations include Egon Scheile, Corrine Ko, and Kate Morgan.

In 2016, I began teaching online and in-person art classes. Witnessing someone's art journey as they connect with their muse, learn a new skill, and find their way as a creator is spectacular. My teaching style is easy, forgiving, and all about play. To develop personal style, I show students how to find shapes, connections and exaggerations in faces. I have taught several times for Kara Bullock Art School's Let's Face It. I have also taught for Connie Solera and Tiffany Goff-Smith and have some of my own online classes.

My works have been published in the March 2024 Articoli Liberi Italian literary journal. I am also a certified facilitator of SoulCollage©, a method of creating a unique deck of cards with deep personal meaning. For me, creating has been an important part of my own self-discovery and I'm honored to share this with others.

Deanna's Art







@deannastrachanwilsonart

www.facebook.com/artbydmstrachan

www.deannastrachanwilson.com

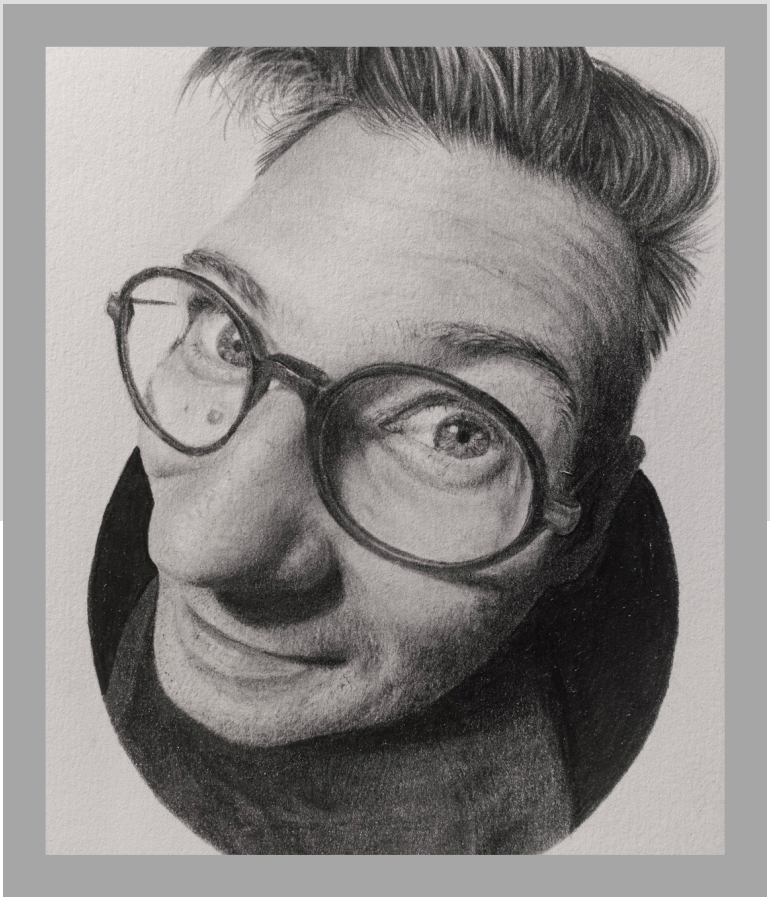

Meet Derek McClure

Derek, husband of one and father of two, enjoys the idea of drawing famous people. Not knowing any famous people personally, he exercises his skill with graphite on family and friends in the hope that they will one day become famous for his idea to become a reality.

His desire to capture hyper-naturalistic faces in graphite, was seeded at a young age by his grandmother upon visiting a local art fair where a magnificent self portrait of an elderly gentleman was on display. ‘You’ll do well to draw as well as him by that age’, were her words of encouragement that later became the fuel for what would manifest his relentless desire to create magnificent portraits well before ‘that age’.

Derek’s pursuit of portraiture was filtered and tempered through the higher education system in the form of a Visual Arts degree from where he stepped into the wonderful world of Art education, teaching young people that they are capable to realise their magnificent expressive potential, first as humans and second as artists.

As of this moment, none of his friends are famous..

Derek's Art



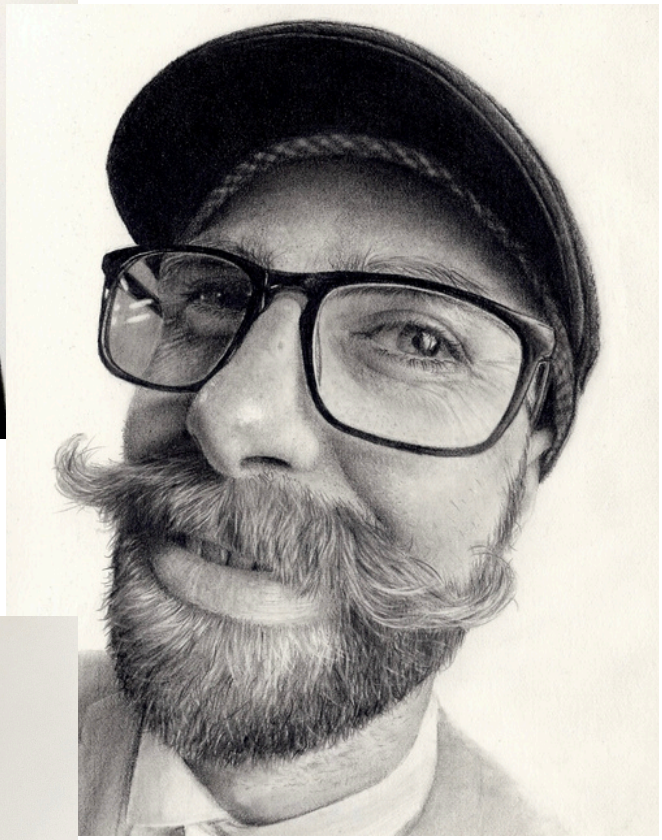



@derek_mcclure_art



Meet Dylan Sara

I love people and drawing people. I've been able to bring these two loves ever closer over the past few years by hosting regular online sketch sessions and doing real world portrait sketching at events.

I also love being able to share the skills and process I've acquired over the years, through great teachers and much practice to guide people on their way in their own image making practice. Originally from Australia I currently live in Germany with my dear wife and our three kids.

Dylan's Art







www.instagram.com/dylan_sara

www.dylansara.com

www.facebook.com/dylan.sara



Meet Emma Petitt

I am know for my large figurative paintings of women. I love to play with exaggeration and distortion. My curvy women are bold and colourful and fill the canvas. I love to include multiple layers of pattern and colour to blend the figure into its surroundings. Recently I am exploring how to concentrate more on the negative space around the figure, rather than the figure itself.

Emma's Art





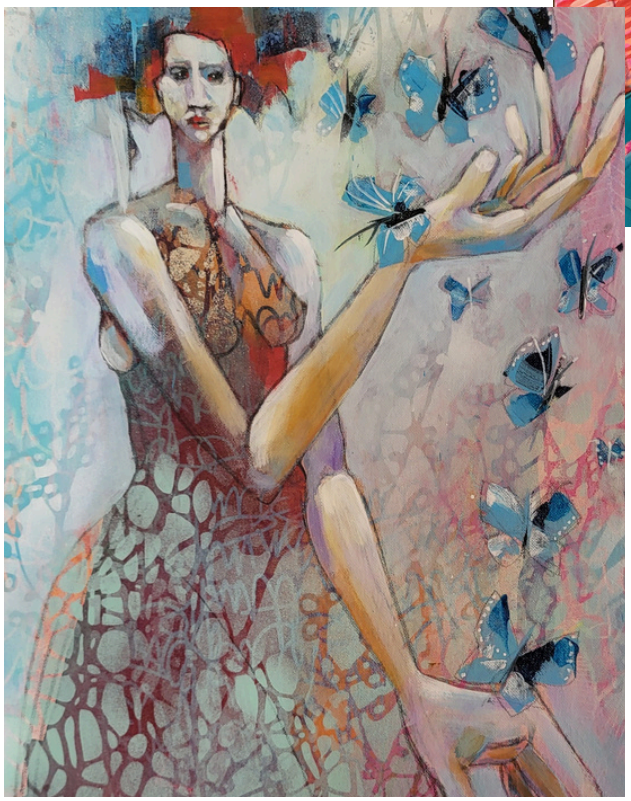

www.emmapetittart.com

www.facebook.com/emmapetittart



Meet Jenny Grant

Jenny Grant is a Mixed Media Artist living in Stockholm, Sweden, on a mission to inspire people to be brave, to use their creativity and to do more of what they love.

Jenny found her unique creative spark and source within herself after many years of pushing it aside. For Jenny it is all about the process, the doing. To actually get messy and just do. Her process is very unstructured, tactile and yes, quite messy and through that she is able open up the magic of what is unique within her.

Jenny would love to share her process and her magic with you. She has seen how her creative process and approach has helped the creativity blossom in herself and in thousands of her students and she is so excited to share it with you to inspire you to expand and grow yours!

Jenny's Art







@flowbyjenny

www.jennygrantart.com

www.facebook.com/JennyGrantArt



Meet Juan Perednik

Juan Perednik (35) is a figurative artist based in Buenos Aires Argentina.

Juan has been drawing since he was a kid and in the last few years, he has spent most of his time producing his own art work and finding the most effective ways of sharing his knowledge with others. His Patreon is filled with hundreds of hours of video lessons and tutorials. He also gives one-on-one personalized online lessons. He focuses not only on technique and theory but also on teaching how to enjoy the process and having fun while learning.

Juan's Art

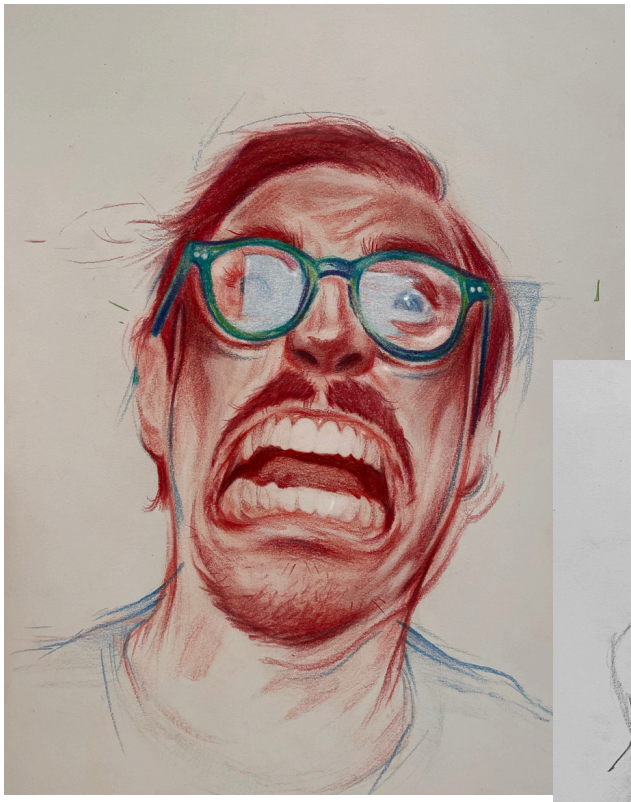

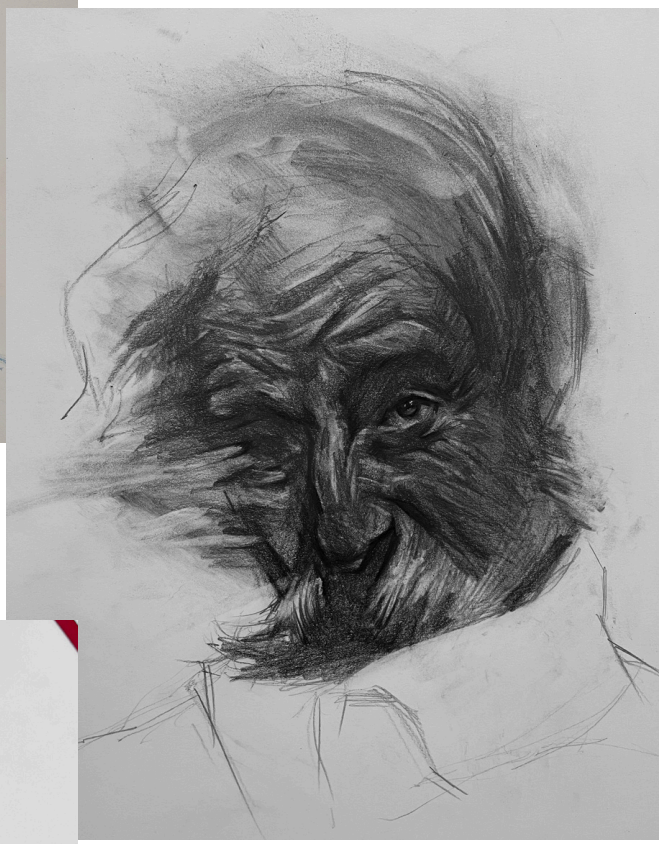



@juanperednik

www.juanperednik.com

www.facebook.com/juanperednikart



Meet Judd Mercer

Judd Mercer is a contemporary gouache and oil painter based in Colorado with an emphasis on telling stories with light. Working en plein air and in the studio, Judd explores the tension between ourselves and the landscape and plays with our relationship to wild, exhilarating vastness. Always hunting for transient, magic moments in secret places along roads less traveled, Judd seeks to capture the powerful wonder permeating even the quietest scenes. When it comes to figurative work, Judd looks for similar drama and strong contrast between light and shadow, often drawing on genre pop culture subjects for inspiration.

Judd's Art





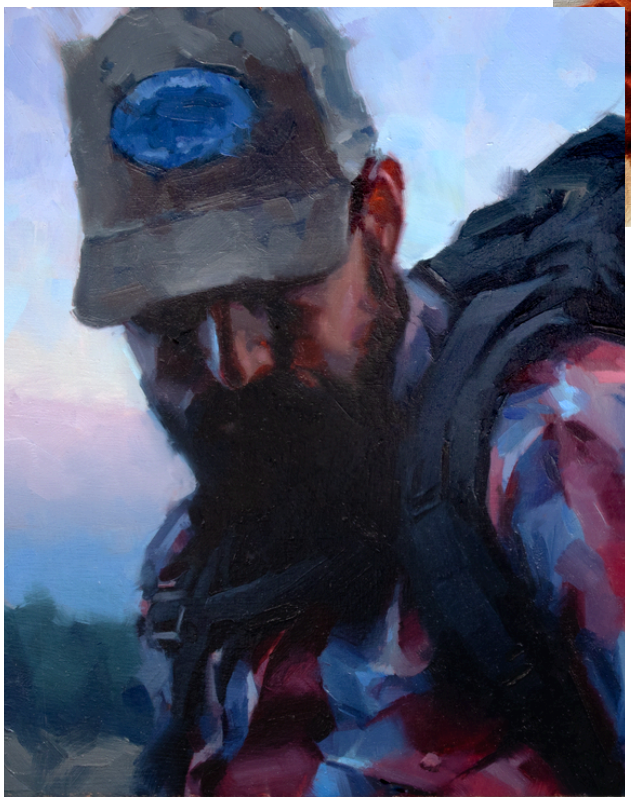

@juddmercer_art

www.youtube.com/@juddmercer_art



Meet Juna Biagioni

My name is Juna Biagioni, I'm an artist and online art teacher offering online classes to people from all over the world – both beginners and more experienced artists.
Art is my biggest passion! Making art is such a wonderful way to express myself and to connect with others.

I create abstract work but also love making portraits, working with all kinds of materials and supplies, such as acrylic paint, charcoal, pastel, collage, and more. I'm fascinated by the use of light and shadow, and working with texture.

I love to convey emotions and stories through faces, trying to capture some kind of 'soul' in my work – in an unpolished way. Soul can be soft, tender, and beautiful, but also difficult or raw. All these aspects are welcome in my work and interesting to explore.
My main goal as an art teacher is to help people discover their own creativity and become more confident in making art. It's such a beautiful process to see participants in my classes trying out new techniques, learning new skills – maybe a bit hesitant or scared in the beginning, but then becoming more and more confident in their own abilities, leaving their inner critic to the side, and discovering their unique artistic voice. I feel privileged to be part of that process!

Juna's Art

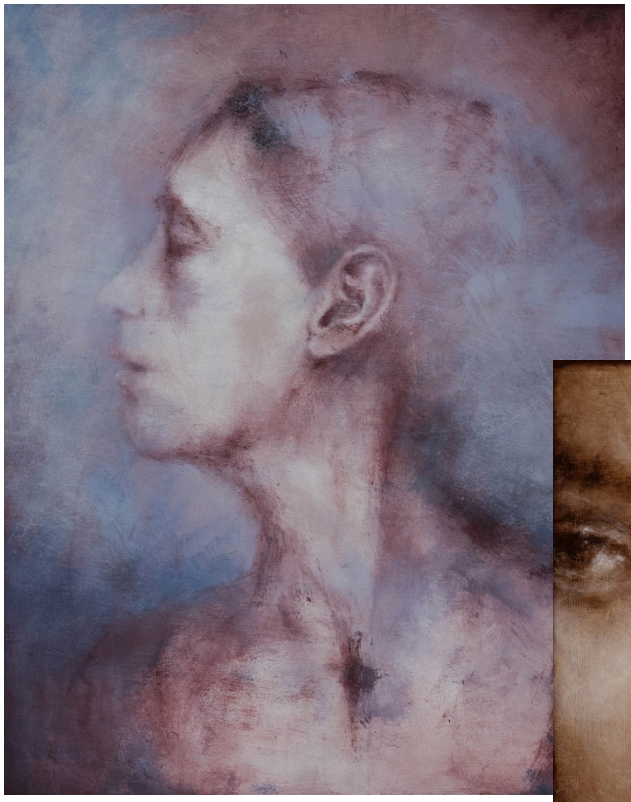





www.instagram.com/junabiagioni

junabiagioni.com

www.facebook.com/juna.biagioni.art



Meet Kara Bullock

I am an educator, entrepreneur, and artist, but I am also a mom, wife, dog lover, crocheter, go-getter, dreamer, and so many more things!

I love art, but I love people more and it is my mission in life to be your number one cheerleader, and to help you live the life that you dream about, whatever that means to you!

By trade, I am an elementary school teacher and college instructor. In 2014, I returned to my love for art. A year later, I decided to do something crazy and open up my own, online art and business school. I haven't looked back! I love living the life that I have created for myself and the freedom that I have in my every day life! Now I am helping others to do the same, take their passions and turn it into profit so that they, too, can build a life that they love and enjoy!

Kara's Art

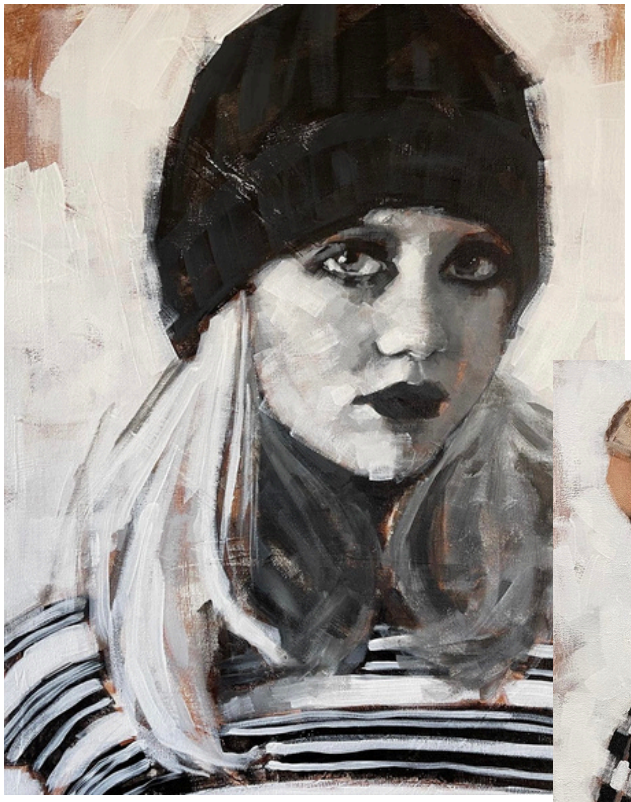





@KaraBullockArt

www.karabullockart.com

www.facebook.com/KaraBullockArt



Meet Kate Sorg

Hi! I'm Kate Sorg. I'm a "self taught" artist forever learning online. I'm an artist by day and a Broadway theatrical wardrobe worker at night. I started my artistic journey 6 years ago with paint by numbers and adult coloring books. Since then I've dabbled in mixed media, watercolor, and now acrylic and oils. The one constant among all mediums is my love of bright saturated colors. Portraiture is my passion these days. I like painting colorful or graphic images. The reference has to speak to me, engage me, or I can't paint it. I'm so excited and honored to be a guest artist this year as Let's Face It has helped me improve my portraits immensely.

Creativity has been a constant in my life. I've been an interior designer, an indoor house painter, a knitting teacher, a commission knitter, and a constant DIY-er. My Broadway work has always paid the bills but I found that assisting others to manifest their creativity wasn't enough. Once I picked up a paintbrush myself and committed to practicing and improving, I felt so much more satisfied.

I live in New York City with my senior doggo Beauty. Beauty is famous in her own right. She's featured in the book "Rescue Me" which features rescue dogs from the New York Humane Society. Her glamour shot is everything.

I'm so excited to share what I've learned with this great community and be inspired by all your creations!

Kate's Art

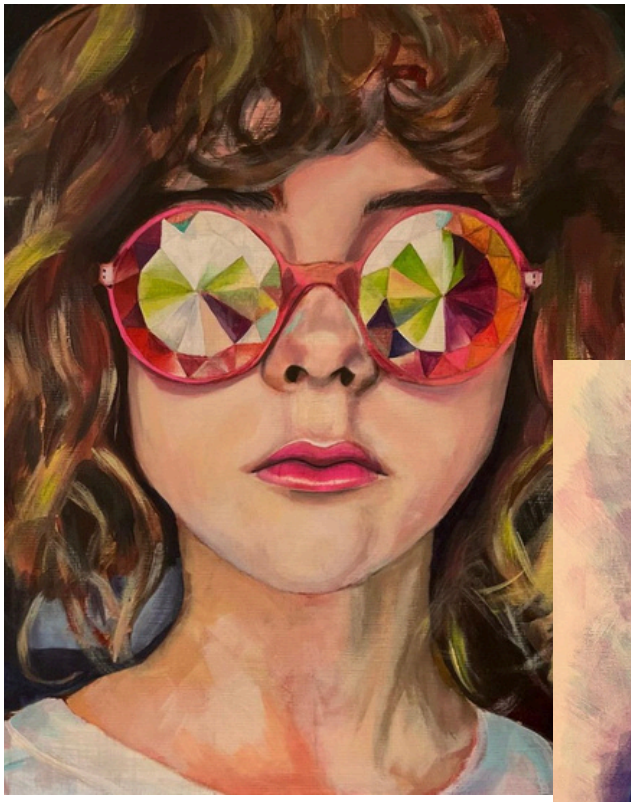



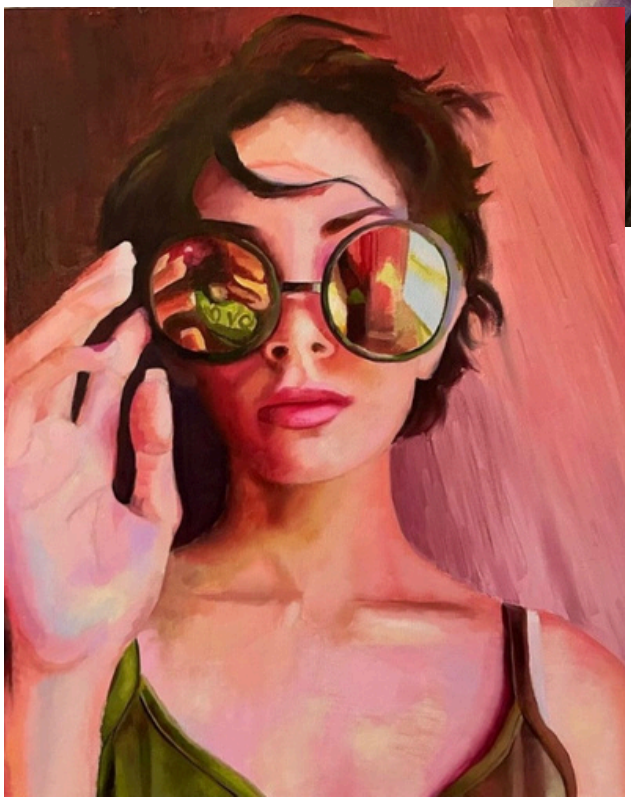

@katesorgcreations



Meet Kerstin Svensson

German artist. Born on November 13, 1963 in Berlin. Studied art in Hamburg, qualified as a state-certified designer. Self-employed designer/fashion designer/artist since 2000. Since 2020, freelance artist with a studio in Winsen/Luhe, specialized on abstract figurative artwork.

Kerstin's Art







@kerstin.svensson.art

www.kleider-kunst.com



Meet Laurie Johnson

I am a representational painter who is drawn to the beauty of the human spirit. As a child I would look at people I found intriguing and my poor embarrassed mother would tell me to stop staring.. Now I have the opportunity through my art work to look at another human being...really look at them and their beauty and essence and capture that moment in time through my work. I want my viewers to look at the paintings I've created and wonder about these fascinating humans captured on canvas. What are they thinking or what is their life about.

Laurie's Art

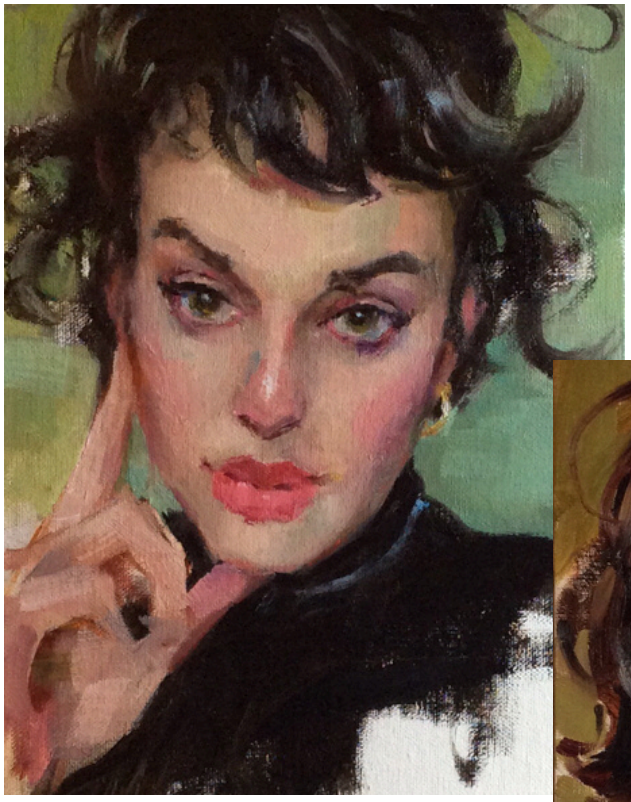



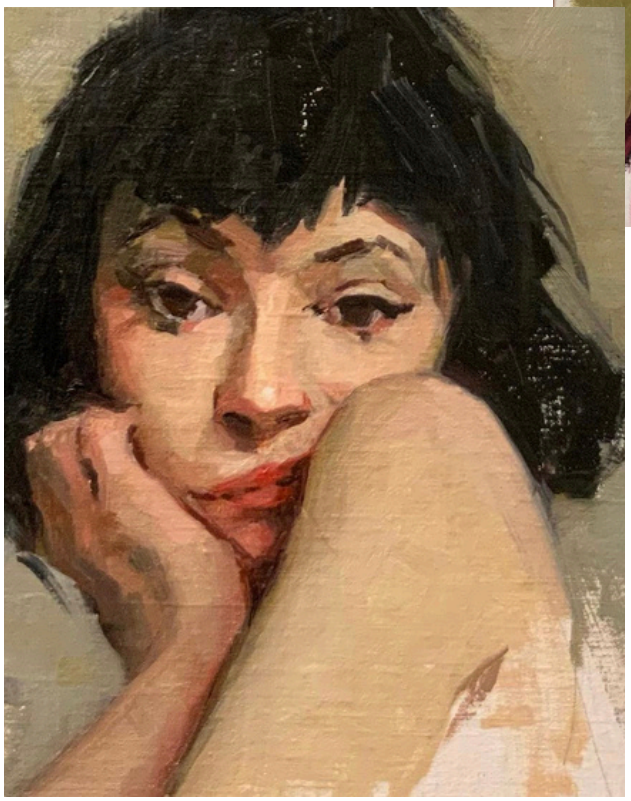

@lauriejohnsonart

www.lauriejohnsonart.com

www.facebook.com/lauriejohnsonart



Meet Manu De Mey

Manu De Mey was born in Antwerp in 1965, his mother a British artist and his father a Flemish accountant. He grew up as the eldest of four boys in Kalmthout, a beautiful heathland in the North of Belgium. In his twenties he moved to the city of Antwerp where he started his own business as web designer. He started making digital graphic art as a hobby in 2008. In September 2017 he had a creative epiphany at the Burning Man festival in the desert of Nevada, USA and enrolled himself only days after returning at the Art Academy of Mortsel, Antwerp and started sketching and painting, something he had not done for 30 years. He learned himself to draw in 6 months and hasn't stopped drawing and painting since.

He now lives in Antwerp with his partner and 2 young adult boys. At home he has his atelier where he draws and paints figurative art, mainly portraits. With his art, Manu tries to create something visually striking and convey some sort of strong emotion. His portraits often are ambiguous and this is mostly intentional. Manu's world is populated with sad, melancholic people with suppressed emotion, often beautiful but damaged woman.

Past five years Manu has had several expositions all over the world, including Antwerp, Brussels, Bruges, Amsterdam, Paris, Berlin, Madrid, Italy, Monaco and Cairo. Thanks to digital platforms Manu has sold a lot of his work internationally, including The Netherlands, France, Germany, UK, Italy, Spain, Portugal, Sweden but also the USA, Ukraine, Hong Kong and Taiwan.

Manu's Art





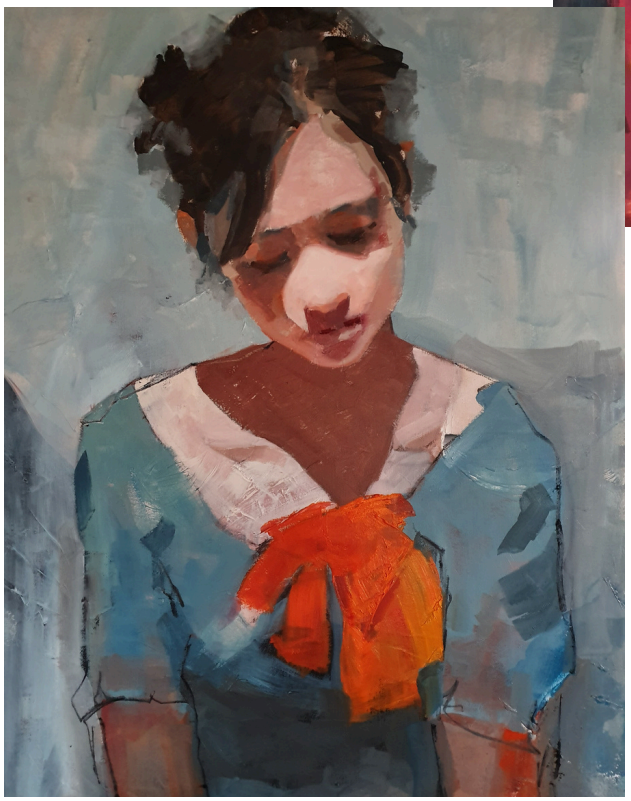

@manudemey

www.manudemey.be



Meet Margo Wallace

Margo Wallace is an artist from Indianapolis, Indiana who creates works mainly in graphite pencil. She attended Herron School of Art and Design where she earned her bachelor's in art education in 2012. Margo has been a public-school art teacher for the last 12 years. She has spent the last ten at the same high school teaching drawing and painting. Being a teacher has not always leant itself to also being an artist, however, over the last few years she has been able to pour time into her creative side. Her artistic work focuses on human interconnection through repetition and transparency.

Margo's Art

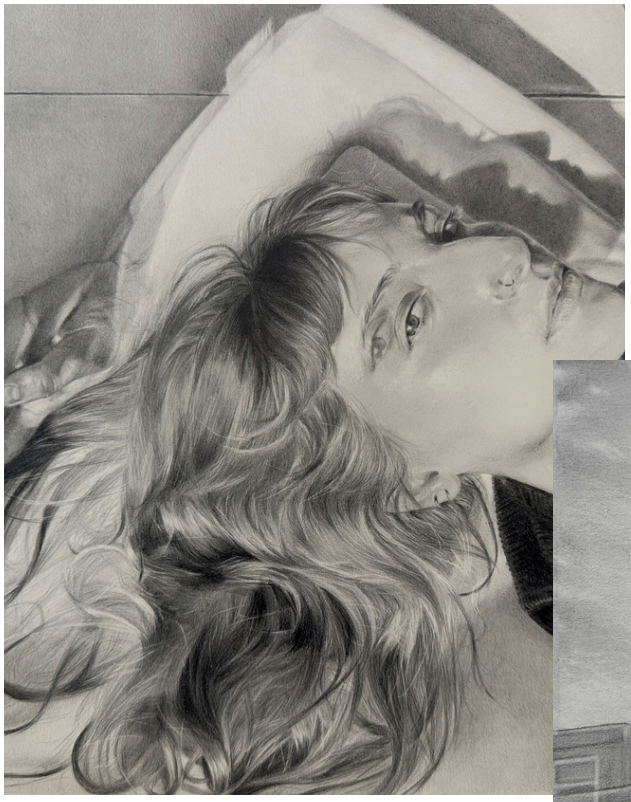





@margosimms



Meet Melanie Rivers

Melanie Rivers, Tiyaltelwet, is an Indigenous mixed media artist. She is from the Squamish First Nation and draws from her traditional ancestry in her art and classes. She helps women learn to love their creative time so they can consistently show up for themselves and experience more joy, relaxation, and energy in their lives. She is a trained Expressive Arts Practitioner and experienced educator of 24 years. Melanie hosts a creative membership where women learn to paint nature inspired portraits. She provides gentle guidance for women so they can experience the medicines of creativity and build their own unique artistic voice.

Melanie's Art





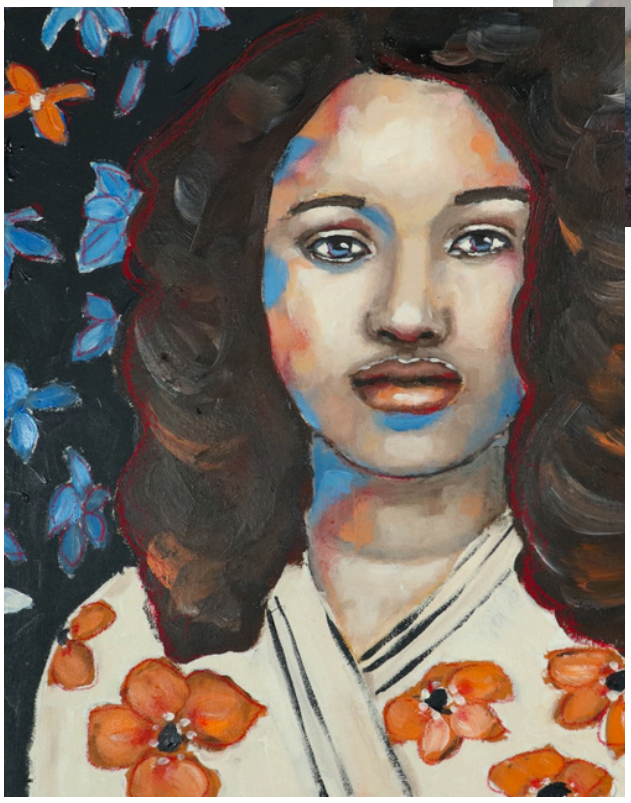

@melanie2_rivers

www.melanierivers.ca

www.facebook.com/melanieriversart



Meet Melinda Cootsona

Melinda Cootsona has been teaching painting to students of all levels for over 23 years. Beginning with weekly classes in her home studio, her career evolved into teaching workshops throughout the U.S. and Europe. Additionally, Melinda has been on the forefront of eCourse instruction developing her first course in 2012. Known for giving specific feedback and quality, constructive critiques, her courses are in high demand. Teaching creativity and art to students all over the world is an essential part of Melinda's work.

Greatly influenced by the Bay Area artistic tradition, her paintings focus on the strength of the female figure. Created with layers of oil paint, applied and then scraped away, her paintings reveal figures that fill the canvas in varying poses of contemplation or reflection in abstracted surroundings. Whether in a soft or harsh surrounding, the strength of the female figure is primary.

Melinda's work has been included in exhibitions at the Bakersfield Museum of Art and the Triton Museum in California, The San Francisco Art Market, The Coos Bay Museum of Art in Oregon, and Art Basel Miami, as well as many group and solo shows throughout the U.S.

Cootsona received her BA from the California College of the Arts. Her work can be found in collections in the United States, Europe, Australia, and China.

Melinda's Art



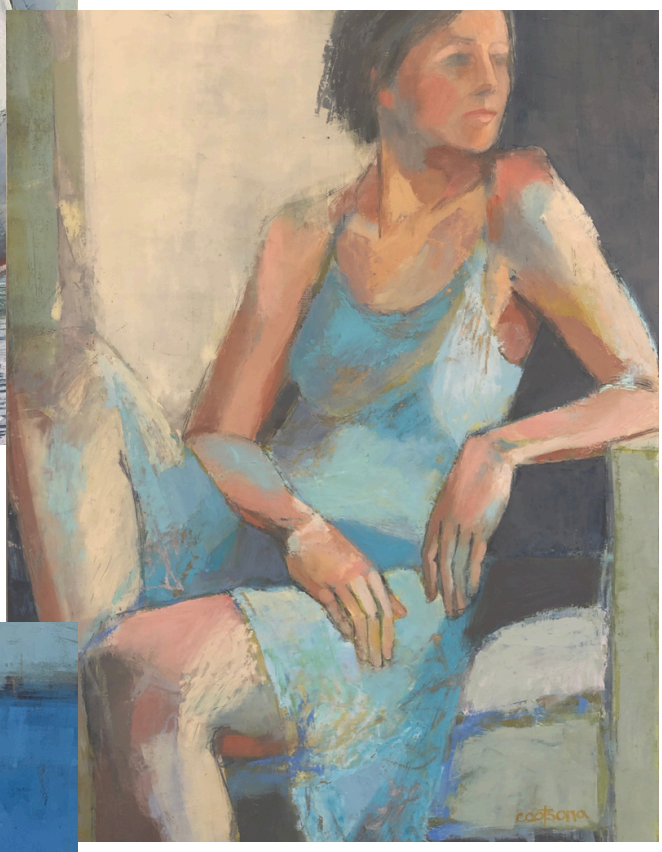



@mlcstudios

www.melincacootsona.com

www.facebook.com/melinda.cootsona



Meet Mika Denny

Mika Denny is an award-winning, figurative artist based in Southern California. Mika (pronounced Meeka) was awarded a 4-year scholarship from the Festival of Arts in Laguna Beach to pursue a creative arts degree. Her mixed-media portraits capture emotion and dramatic light leaving the viewer wanting to know more about the subject. Her aesthetic leans towards realism, but her approach retains an expressive style.

Her work has been juried into multiple national exhibitions including: American Women Artists 2023 Museum Exhibit, Martha's Vineyard Drawing Prize, O'Hanlon Center for the Arts "Women Artists Making Their Mark" and "Brand 50": National Juried Exhibition of Works on Paper. Recently Mika's pastel and charcoal drawing "the Eulogy" was selected as a finalist for "Strokes of Genius 15 | The Best of Drawing" and published in the Artists Magazine.

Mika's Art







@mikaworks

www.mikaworks.com

www.facebook.com/mikaworks



Meet Milena Gyuberinic

I am a Serbian-born watercolor painter living in the village of Ridgeway, Canada. Following my formal undergraduate and graduate education in psychology, Japanese language and culture, and fashion design in Canada and Japan, I sought artistic training through workshops, classes, and mentorships under numerous Japanese and Western artists. My turbulent life experiences of forced emigration, the loss of my father at a young age, and my own illness have influenced my choice of medium, with the fluid, unpredictable nature of watercolor aiding my expression of the fluid, unpredictable reality that has ever been at the core of my experience. I aim to create emotionally expressive paintings and emphasize the disorder that watercolor can create, rather than to strictly control it.

My life experiences have shaped my emotive representations of figurative and portrait subjects. I have always been shy, but also interested in understanding other people, and particularly in understanding the disparity between our internal and external realities. Broken edges, lost edges, and missing pieces in my subjects feature prominently in my attempt show the disconnects between our internal and external realities. In composing my paintings, I take inspiration from what I have learned of ikebana in Japan, weaving my broken subjects into and out of the white of the paper to simply and elegantly showcase the impermanence and fragility of all that we are. My work has received a number of awards in juried competitions, been displayed in international juried and group shows, and is on permanent display at the Fort Erie Arts Council Gallery. My work has been published in the International Watercolor Society-Canada Magazine and set to be published in an upcoming RPG.

Milena's Art

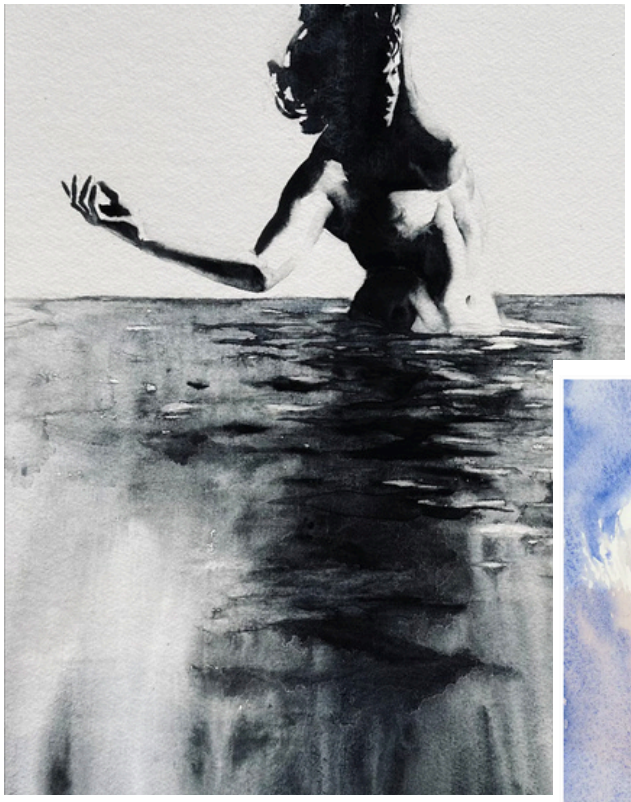





milenaguberinic.art

www.milenaguberinic.com

www.facebook.com/milena.guberinic



Meet Misty Segura-Bowers

Misty Segura-Bowers is an award winning fine artist and portrait painter known for capturing the beauty and spirit of her subjects in oil and watercolor. Her masterful portraits are recognized for their stunning likeness and luscious blend of abstraction and realism.

Her career began when, as a student at the Academy of Art University, she was hired to create visual effects for Hollywood films. Years spent creating art for the big screen contributed to her cinematic use of light and color, aptitude for realism, and the emotionally captivating quality seen in her work. Misty constantly pushes the boundaries of watercolor and oil with themes exploring the human experience and the interconnection between people, animals and nature. She has been featured in publications including American Art Collector, The Artist's Magazine, Southwest Art Magazine, and Best of Watercolor presented by Artist's Magazine.

Misty works and resides in the San Francisco Bay Area along with her husband, daughter, and fur child.

Misty's Art

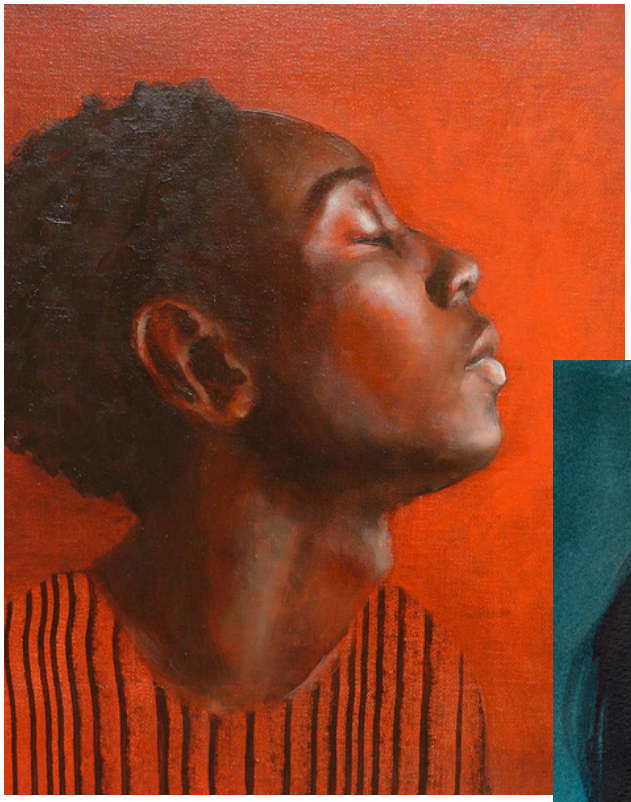





@mistysegurabowers

www.mistysegurabowers.com

www.facebook.com/mistysegurabowers



Meet Rebecca Fisk

Rebecca Fisk is a passionate and introspective painter whose body of work revolves around the exploration of identity and the confronting realities of racism. Born and raised in Rural Nova Scotia, Rebecca developed an early fascination with art, which eventually led to a dedicated pursuit of painting as a means of self-expression and social commentary.

The self-portrait serves as a central theme in Rebecca work, becoming a powerful vessel for personal introspection and a platform for addressing broader societal issues. Through a distinctive blend of realism and symbolism, Rebecca delves deep into the complexities of their own identity, often challenging preconceived notions and cultural stereotypes.

Informed by personal experiences and a keen awareness of the socio-political climate, Rebecca tackles the theme of racism in a visceral and thought-provoking manner. Each brushstroke serves as a deliberate act of defiance against the injustices faced by marginalized communities. The canvases become both a mirror reflecting the artist's journey and a window into the broader discourse on systemic discrimination.

Apart from their artistic endeavors, Rebecca is a dedicated high school art teacher, sharing not only technical skills but also fostering a sense of social consciousness among their students. The classroom becomes a space for nurturing creativity, instilling a love for art, and encouraging critical thinking on issues such as identity and racism.

As Rebecca continues to evolve as both an artist and educator, their commitment to pushing artistic boundaries and promoting social awareness remains unwavering. Through the lens of self-portraiture, Rebecca invites audiences to embark on a journey of self-discovery and empathy, ultimately contributing to the collective dialogue on identity and racial equality.

Rebecca's Art







@rebeccasimoneart

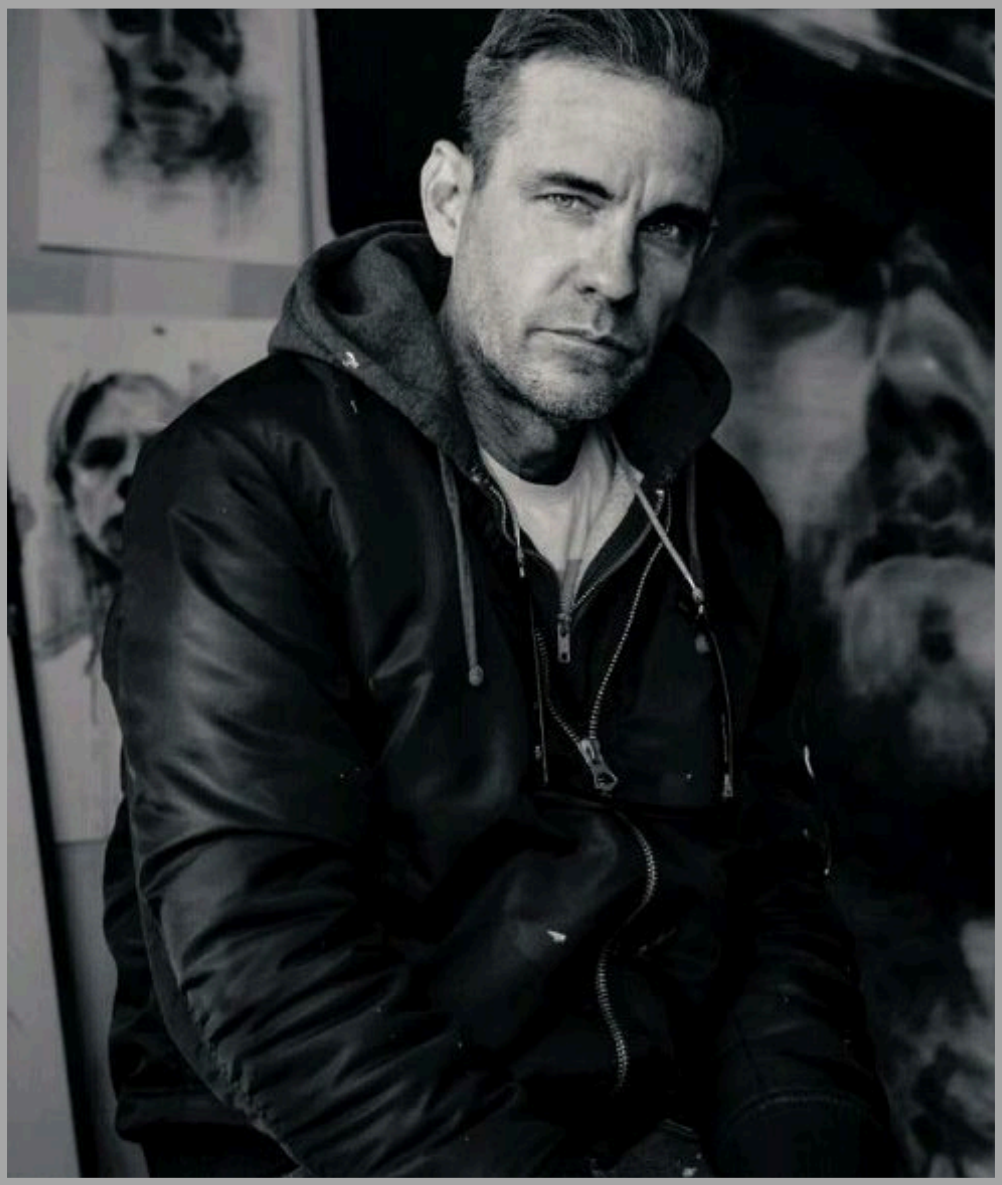

Meet Rob Kelley

I am Rob Kelley and I am a fine artist/illustrator with a focus on portraiture! I live in Stockton, California, and am a single dad to three children. I studied graphic design at UC Davis and then went on to study illustration at Academy of Art in San Francisco. Although I have had an extensive education in art, I abandoned art for most of my adult life. That changed, 4 years ago, when my life hit a dramatic shift. At this time, I began looking at why I was in a constant state of low-level unhappiness and discovered that I had abandoned my true and authentic self. I knew that the one thing I needed that had been missing was art! Since then, I have adopted a sink or swim mentality!

Rob's Art





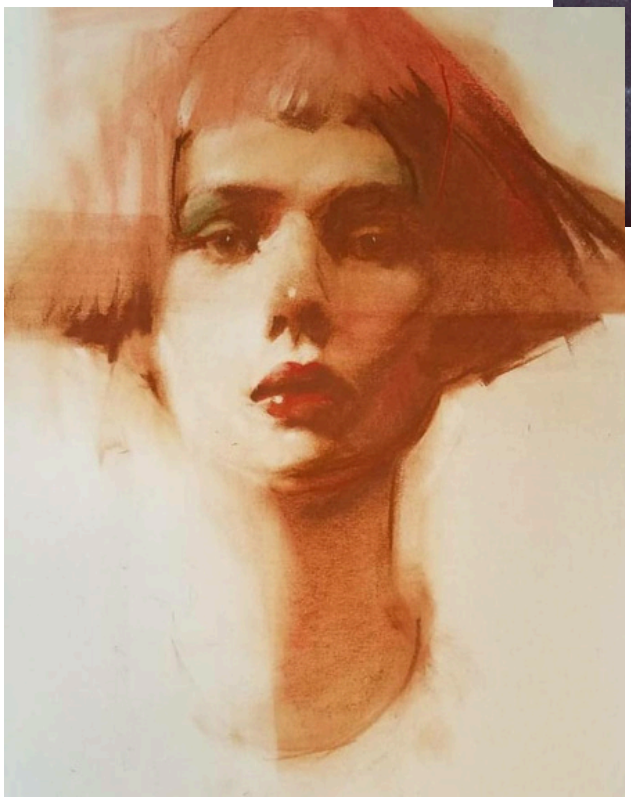

@robertkelleyart

www.robertkelleyart.com

www.facebook.com/robert.kelley.1884



Meet Rose Cameron

Rose Cameron is a semi-nomadic artist inspired by the vibrant landscapes, diverse cultures and timeless beauty of her travels. She currently spends most of her time on a lovely island in Greece and will be traveling through Europe and Africa for 2024-2025.

Born and raised into an artistic family, Rose's journey began the moment she could hold a pen. Growing up, art wasn't just a hobby—it was an intrinsic part of how she communicated with the world. She began selling her work online and found success in a number of dedicated collectors who enjoy both her large scale canvases and smaller works on gesso board.

As an active part of the Kara Bullock Art School, Rose extended her artistic reach to the digital classroom. Her virtual classes provide step by step guidance along with a healthy dose of storytelling and tips to inspire confidence in artists new and experienced alike.

Rose's Art

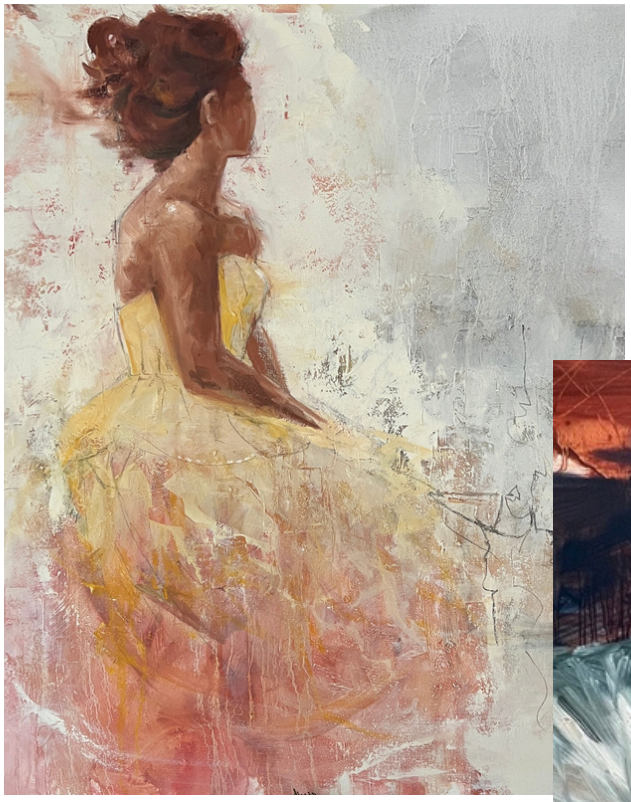



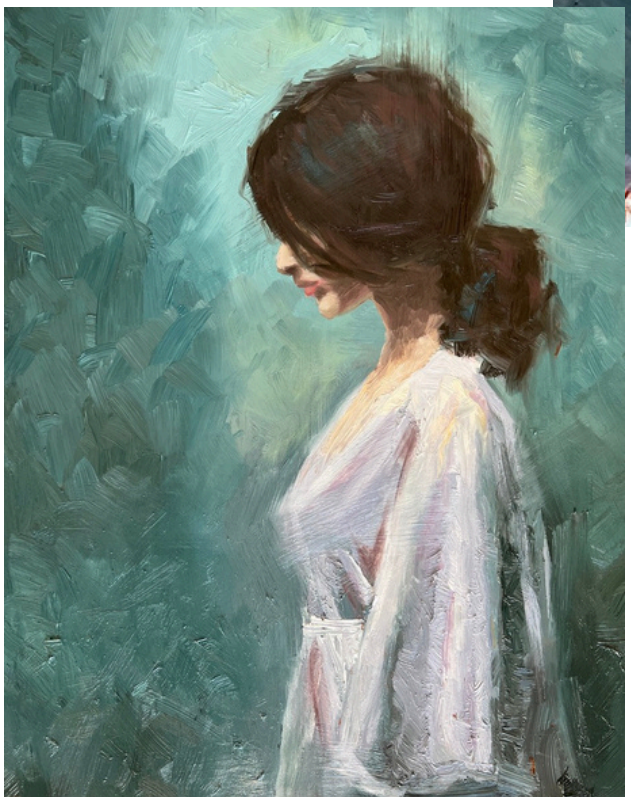

@rcameronart

www.rcameronart.com

www.facebook.com/rcameronart



Meet Sabra Awlad Issa

I'm a Dutch self-taught artist who explores faces, people and the world through painting. Always looking to learn and improve ways to express myself through visual art. I love sharing knowledge and process, and to talk to other people in the art community about our shared passion.

Sabra's Art



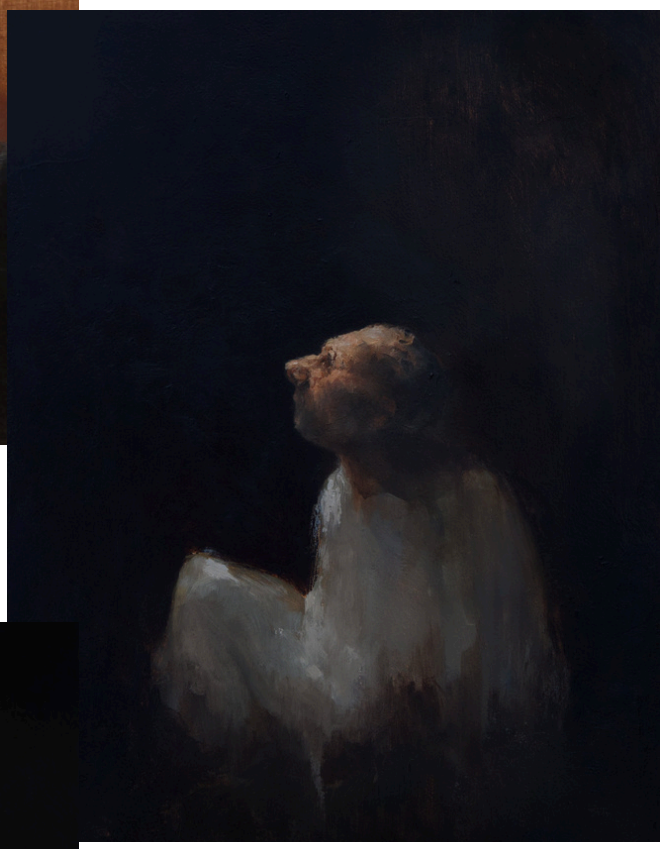

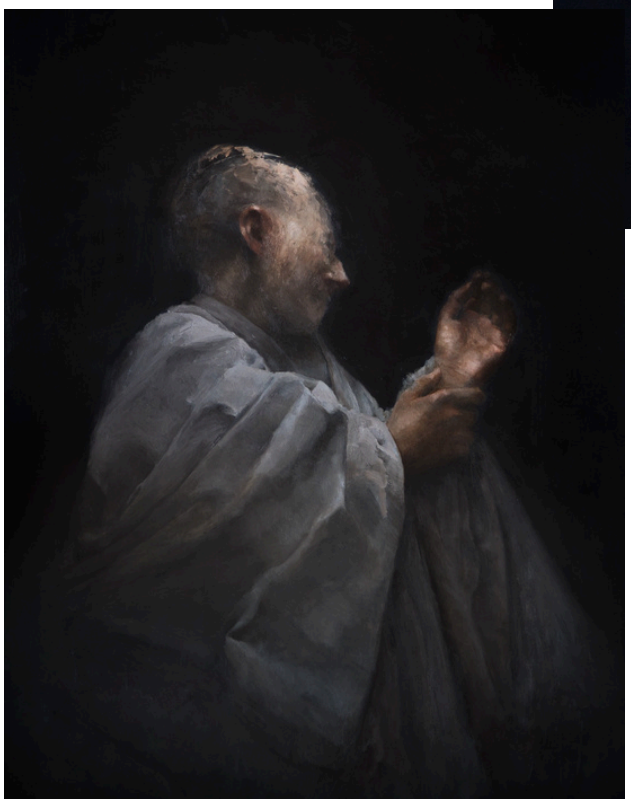

@artbysabra

www.sabraissa.com

www.facebook.com/s.awladissa



Meet Sarah Sedwick

“One of the greatest things in the world is to train ourselves to see beauty in the commonplace.” - Charles Hawthorne

Sarah Sedwick is an oil painter whose contemporary still lifes celebrate the beauty of the everyday, inspired by color combinations, energetic brushwork, and dynamic composition. Working in a style she calls Loose Realism, her paintings explore the undercurrents of meaning we impart to the objects around us - whether through personal emotional symbolism or the evocative power of memory.

Born in Cleveland, Ohio, Sarah has lived in Eugene, Oregon since 2007. In 2001, she earned a BFA from The Maryland Institute, College of Art.
A passionate teacher, she conducts workshops on still life painting in oils, as well as an Online Art Mentorship program, working intensively with students all over the world. She is the author of the book Dynamic Still Life for Artists, published in November 2022.

Sarah's Art



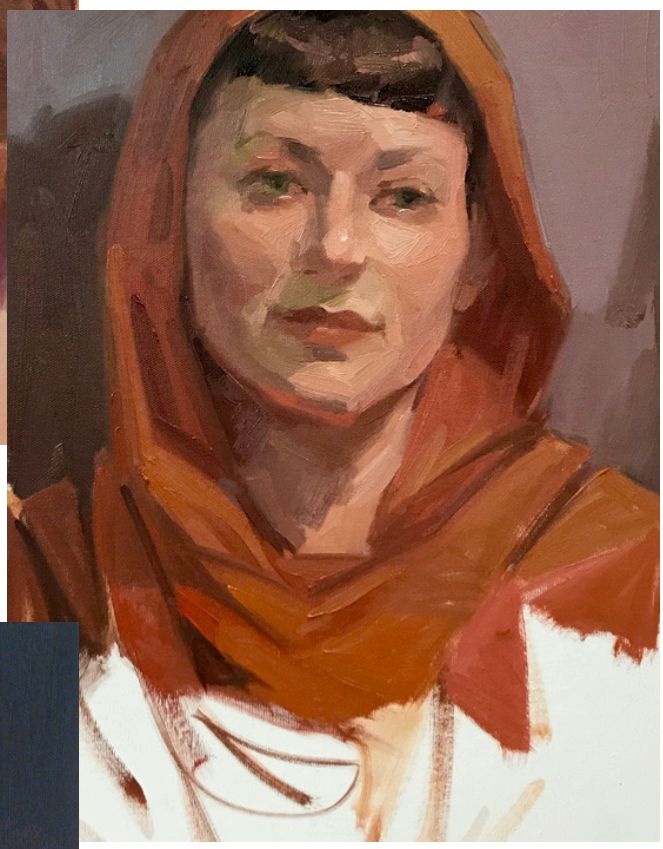



@sedwickstudio

www.sarahsedwick.com

www.facebook.com/sedwickstudio



Meet Shannon Hagen

Hi! I'm Shannon.

I'm an artist based in the US with a focus on portraiture and figurative art and occasionally birds. I come from a background in portrait photography and I like to incorporate that experience into my drawing in order to capture an accurate likeness and an effectively communicated expression.

I'm a mom, I'm a working artist and fitness coach, I co-host a live art podcast, I love wildlife photography and nature, I have a pencil collecting habit, sometimes I live in a van, and most of all I'm very excited for this opportunity to share my passion for anatomy and facial expression with you!

Shannon's Art



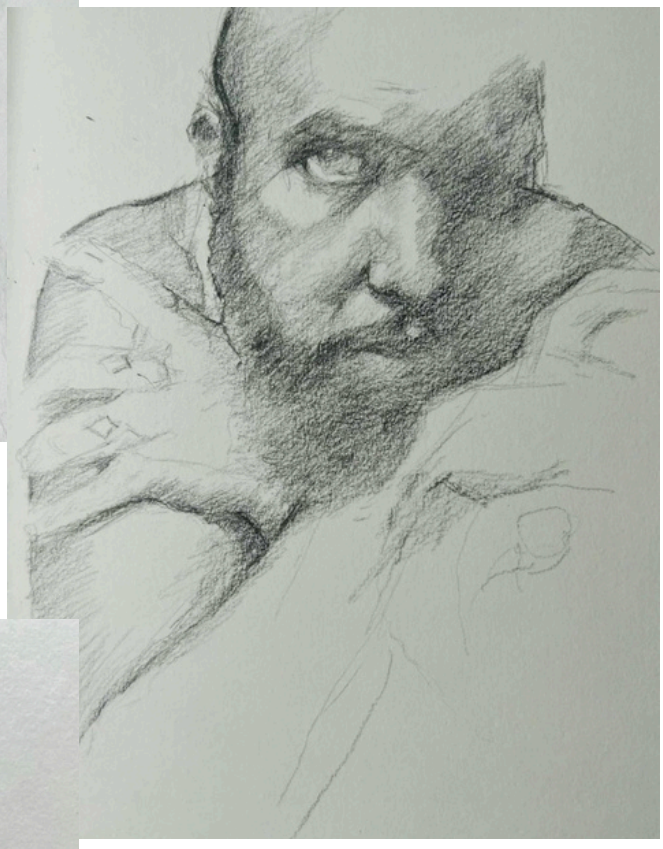

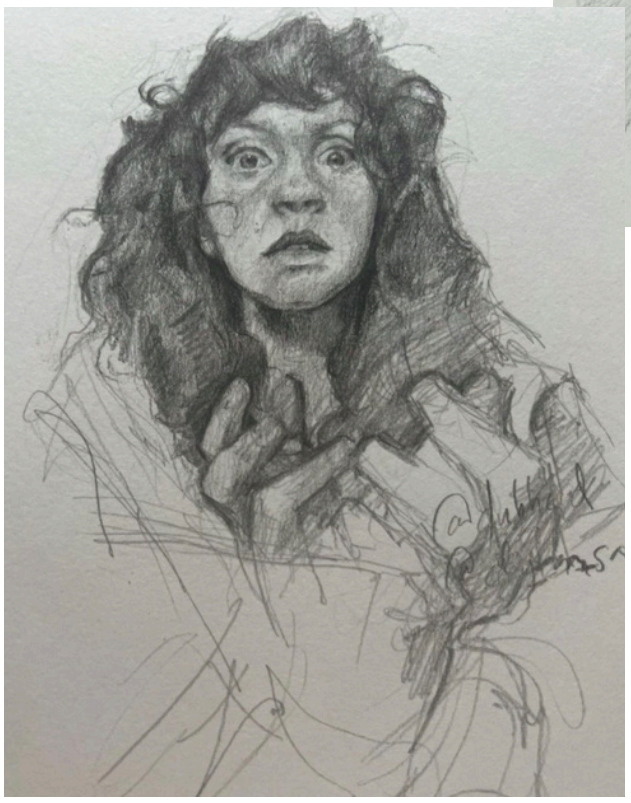

@djparrotscarrots

www.shannonhagen.com

www.facebook.com/shannonhagenart



Meet Tony Thielen

Born in 1973, Tony is a 14th generation New Mexican who's upbringing was anything but static. As a child of military parents, and later his own military service, Tony lived a nomadic lifestyle. His experiences abroad, meeting different people and cultures, have been a big influence on who he is today.

Before becoming a full-time artist, Tony spent twenty years as an award-winning graphic designer. Educationally speaking, Tony studied at the Art Institute of Seattle, San Francisco Academy of Art and the Watts' Atelier. Not to mention learning directly from other artists and their workshops.

Much of Tony’s art is a blend of representation, abstraction, and self-expression, striving to find a balance between the three. Tony’s approach is refreshingly individualistic. He emphasizes the importance of not being afraid to fail, embracing learning opportunities, and constantly pushing creative boundaries.

Residing in Santa Fe, NM with his wife Carrie and their beloved pets, Tony’s art is deeply interwoven with his daily life, each piece a testament to his journey and a window into his soul. His work is not just a reflection of his diverse life experiences; it offers a refreshingly new perspective on the natural world viewed through the prism of contemporary art.

Tony's Art



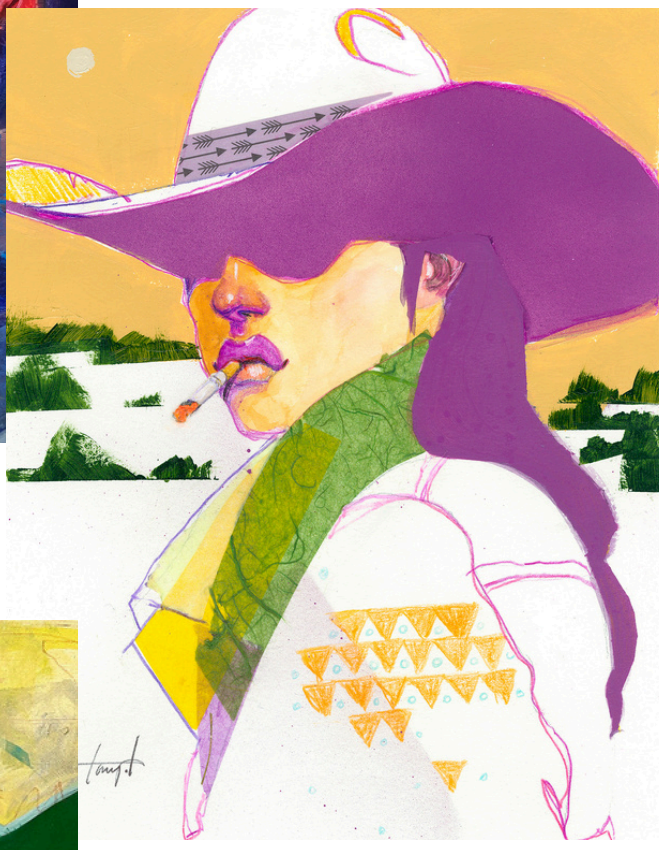



@tony_thielen

www.tonythielen.com

www.facebook.com/TonyThielenArt



Thank You! xo

WHAT'S NEXT!?

☐ **FOLLOW THE ARTISTS!**

Alongside each artist's photograph and artwork, you'll find a biography and a selection of sample pieces to showcase their unique style. We've also included their social media links, so you can follow and get to know them even better!

☐ **GET SIGNED UP FOR CLASS!**

The class officially opens on October 21, 2024! If you're reading this before registration opens, be sure to check back and sign up once it does. If it's already open, don't wait—sign up now to enjoy all the perks the class has to offer!

